

Industry Synopsis

Industry: 01201 Feed Lots

Assessable Earnings and Premiums - for Years: 2017 to 2022

Rate Year	Number of Employers with Assessable Earnings	Newly Opened Account	Total Assessable Earnings	Estimated Total Workers*	Net Premium**	Industry Rate
2017	159	15	\$69,210,049	1,591	\$2,022,019	\$2.97
2018	163	10	\$75,298,399	1,754	\$2,201,206	\$2.97
2019	162	7	\$86,772,287	1,949	\$2,538,779	\$2.97
2020	154	2	\$67,716,356	1,549	\$2,007,821	\$3.05
2021	136	2	\$62,027,291	1,387	\$1,848,715	\$3.05
2022 YTD	132	3	\$64,170,730	1,392	\$1,963,856	\$3.13

* Estimated number of full time equivalent workers based on average industry wage

** Net premium is premium paid by employers after pricing adjustments for experience rating plus Poor Performance Surcharge and PIR, where applicable

Distribution of Accounts By Assessable Earnings (\$Thousands)

Rate Year	<= \$500,000		> \$500,000 and <= \$1 Million		> \$1 Million and <= \$5 Million		> \$5 Million and <= \$20 Million		> \$20 Million	
	Accts	Total Ase Earn	Accts	Total Ase Earn	Accts	Total Ase Earn	Accts	Total Ase Earn	Accts	Total Ase Earn
2017	125	\$19,418	17	\$12,404	16	\$28,709	N/A	N/A	N/A	N/A
2018	132	\$22,375	13	\$9,757	16	\$27,756	N/A	N/A	N/A	N/A
2019	123	\$21,337	18	\$12,683	20	\$41,121	N/A	N/A	N/A	N/A
2020	121	\$20,632	14	\$9,582	19	\$37,502	N/A	N/A	N/A	N/A
2021	103	\$16,999	14	\$9,243	19	\$35,785	N/A	N/A	N/A	N/A
2022 YTD	97	\$16,444	16	\$10,873	19	\$36,854	N/A	N/A	N/A	N/A

Note: The current year assessable earnings are based on estimates.

N/A columns indicate there are not enough employers available to display the information

- Claims are recorded based on the year of occurrence. For each occurrence year, transactions on claim costs and TTDs are based on a 15 month period. For example, for claims occurring in 2021, the transaction period would be from January 1, 2021 to March 31, 2022

- YTD is January to current month of the current calendar year

Industry Synopsis

Industry: 01201 Feed Lots

Claim Costs - for Years: 2017 to 2022

Total Claims								
Accident Year	Number of Claims	Claim Costs	Number of LTCs	Total LTC Costs	TTD Days	Modified Work Ever Performed Claims	Medical Aid Claims	Disabling Injury Claims
2017	165	\$850,750	70	\$790,695	2,019	58	95	86
2018	181	\$412,745	70	\$334,696	1,183	50	111	90
2019	209	\$710,982	79	\$608,780	1,667	66	130	109
2020	127	\$908,645	65	\$835,202	1,569	45	62	80
2021	93	\$385,591	52	\$345,894	1,379	41	41	63
2022 YTD	75	\$2,267,978	46	\$2,243,844	1,239	26	29	54

Duration Bands - Total LTCs					
Accident Year	<= 8 Days	> 8 Days and <= 30 Days	> 30 Days and <= 60 Days	> 60 Days	Total Lost Time Claims
2017	35	16	6	13	70
2018	46	11	5	8	70
2019	39	23	12	5	79
2020	37	15	5	8	65
2021	26	16	4	6	52
2022 YTD	25	10	4	7	46

Total Claims Costs					
Accident Year	Compensation	Medical Aid	Rehabilitation	Economic Loss	Total
2017	\$376,613	\$273,308	\$8,840	\$191,989	\$850,750
2018	\$184,082	\$226,901	\$1,762	\$0	\$412,745
2019	\$302,018	\$407,532	\$1,432	\$0	\$710,982
2020	\$246,669	\$243,305	\$7,125	\$411,547	\$908,645
2021	\$195,172	\$188,796	\$1,622	\$0	\$385,591
2022 YTD	\$345,516	\$589,680	\$17,944	\$1,314,838	\$2,267,978

N/A columns indicate there are not enough employers available to display the information

- Claims are recorded based on the year of occurrence. For each occurrence year, transactions on claim costs and TTDs are based on a 15 month period. For example, for claims occurring in 2021, the transaction period would be from January 1, 2021 to March 31, 2022

- YTD is January to current month of the current calendar year

Industry: 01201 Feed Lots

Claim Costs - for Years: 2017 to 2022

Disabling Claims Components

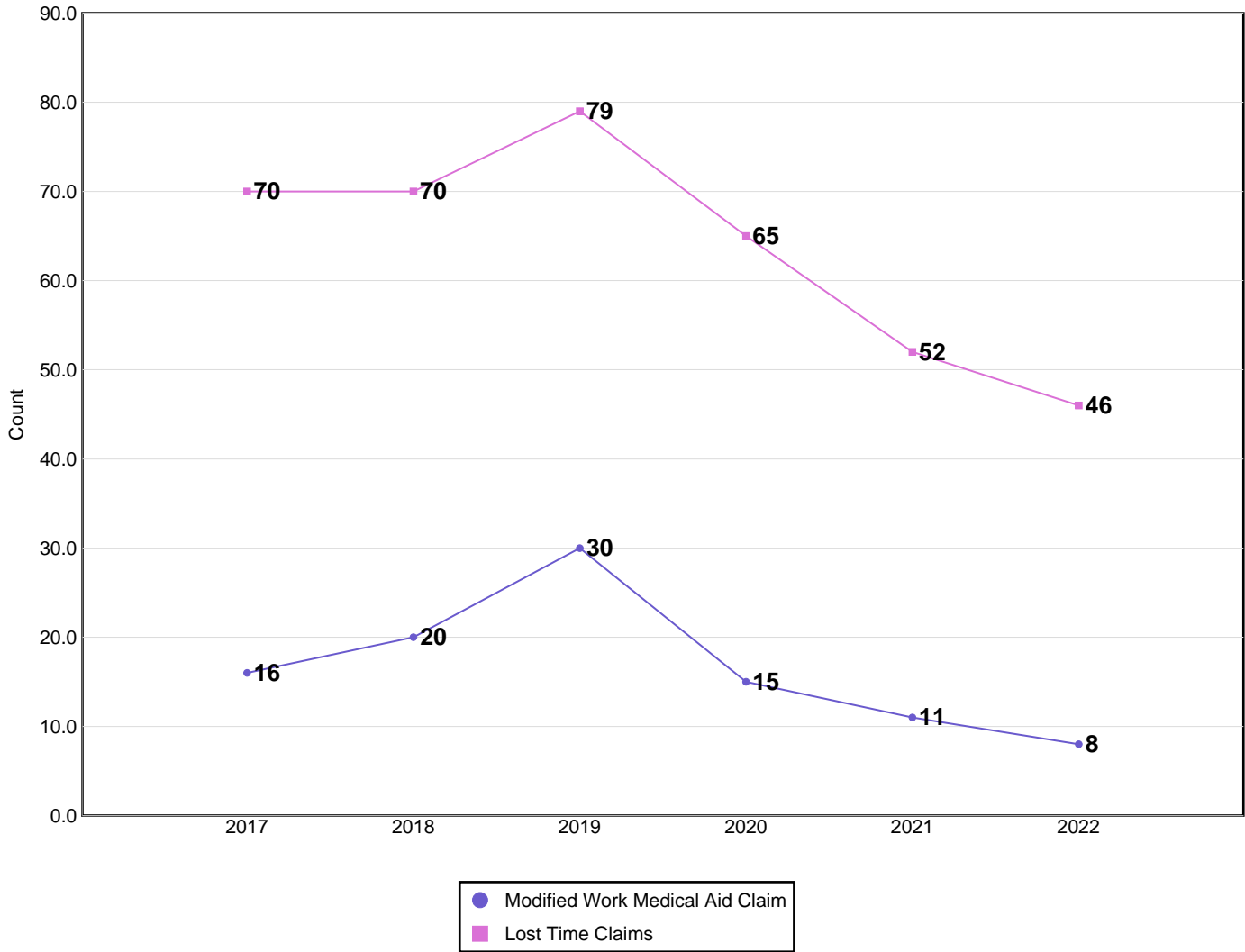

Disabling Claims include Lost Time Claims or Medical Aid Claims with Modified Work

N/A columns indicate there are not enough employers available to display the information

- Claims are recorded based on the year of occurrence. For each occurrence year, transactions on claim costs and TTDs are based on a 15 month period. For example, for claims occurring in 2021, the transaction period would be from January 1, 2021 to March 31, 2022

- YTD is January to current month of the current calendar year

Industry Synopsis

Industry: 01201 Feed Lots

Claim Costs - for Years: 2017 to 2022

Frequency Rates

(Lost Time Claims per 100 Workers)

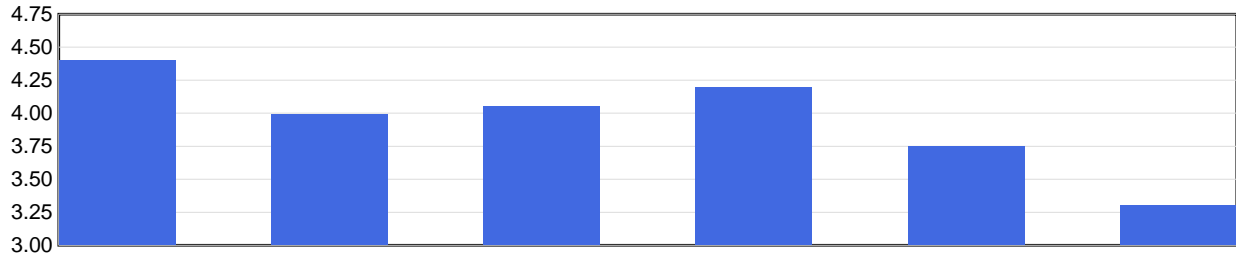

	2017	2018	2019	2020	2021	2022 YTD
Frequency Rate	4.40	3.99	4.05	4.20	3.75	3.31

Frequency Rate = (Total Lost Time Claims * 100) / Person Years

Person Years = Total Assessable Earnings / (Avg Hourly Wage * 2000 Hours)

Severity Rates

(Temporary Total Disability Days per Lost Time Claim)

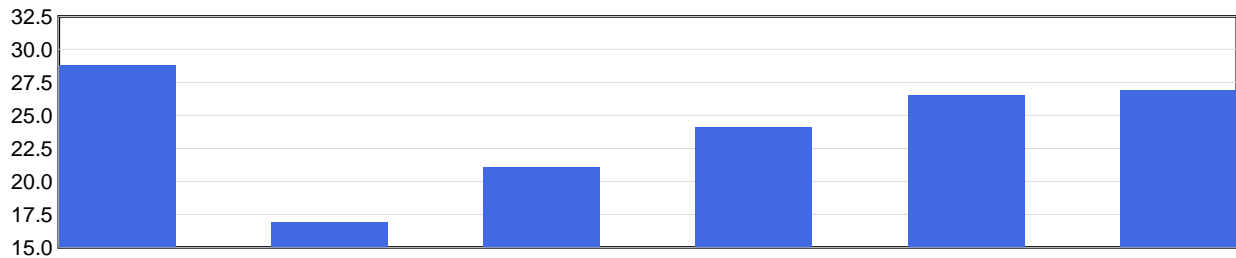

	2017	2018	2019	2020	2021	2022 YTD
Severity Rate	28.8	16.9	21.1	24.1	26.5	26.9

Severity Rate = Total TTDs / Total LTCs

Average Cost Per LTC

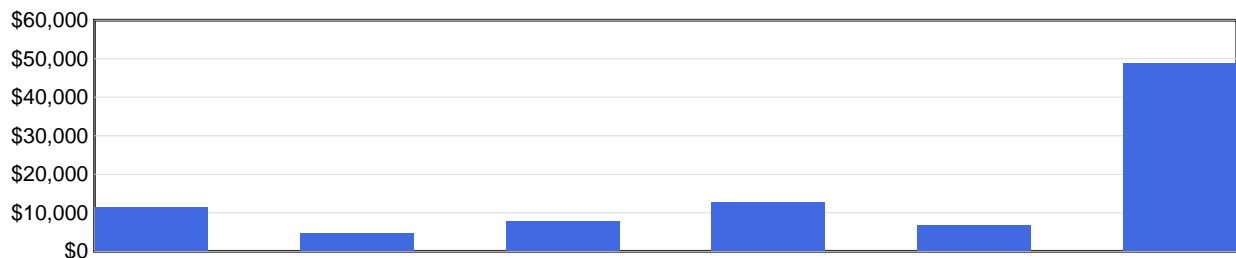

	2017	2018	2019	2020	2021	2022 YTD
Avg Cost / Claim	\$11,296	\$4,781	\$7,706	\$12,849	\$6,652	\$48,779

Average Cost Per LTC = Total LTC Costs / Total LTCs

N/A columns indicate there are not enough employers available to display the information

- Claims are recorded based on the year of occurrence. For each occurrence year, transactions on claim costs and TTDs are based on a 15 month period. For example, for claims occurring in 2021, the transaction period would be from January 1, 2021 to March 31, 2022

- YTD is January to current month of the current calendar year

Industry Synopsis

Industry: 01201 Feed Lots

Injured Worker's Age - for Years: 2017 to 2022

Number of LTCs

(by age of injured worker and by occurrence year)

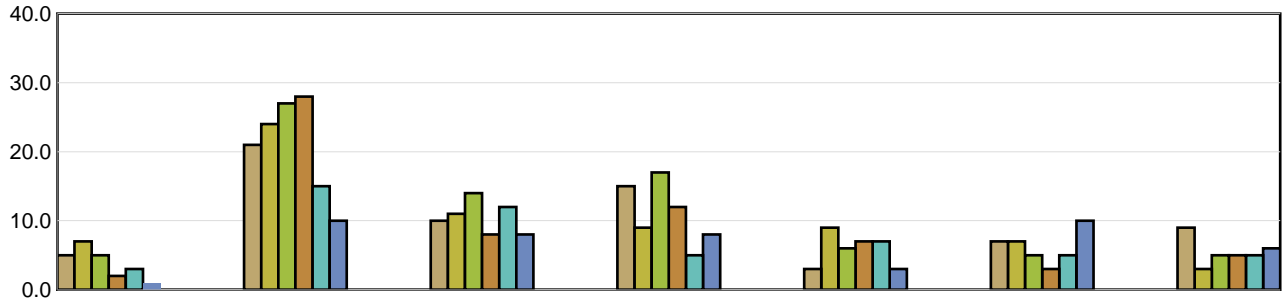

	Under 19	19 to 26	27 to 34	35 to 42	43 to 50	51 to 58	Over 58
2017	5	21	10	15	3	7	9
2018	7	24	11	9	9	7	3
2019	5	27	14	17	6	5	5
2020	2	28	8	12	7	3	5
2021	3	15	12	5	7	5	5
2022 YTD	1	10	8	8	3	10	6

Average Severity of a Claim

Temporary Total Disability Days per Lost Time Claim
(by age of injured worker and by occurrence year)

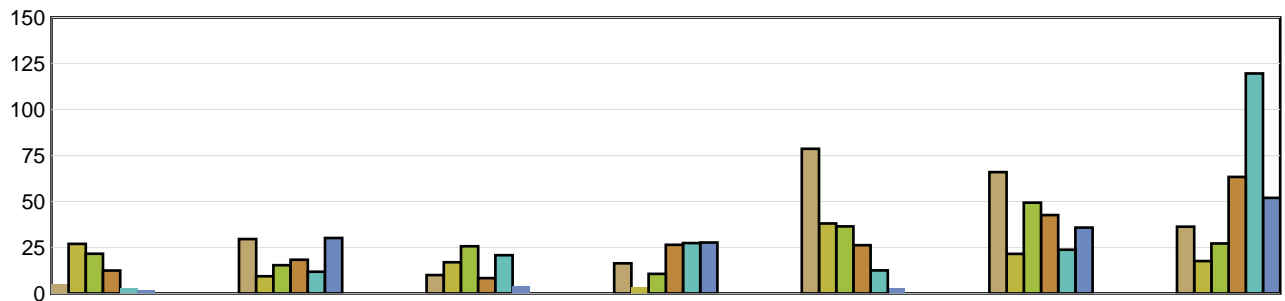

	Under 19	19 to 26	27 to 34	35 to 42	43 to 50	51 to 58	Over 58
2017	5.20	29.62	10.00	16.40	78.67	66.00	36.33
2018	27.00	9.42	17.00	3.78	38.11	21.57	17.67
2019	21.60	15.37	25.71	10.71	36.50	49.40	27.20
2020	12.50	18.39	8.38	26.50	26.29	42.67	63.40
2021	3.00	11.87	20.83	27.40	12.57	23.80	119.60
2022 YTD	2.00	30.20	4.25	27.75	3.00	35.80	52.00

LTCs with no birthdate recorded are not included in band subtotals

N/A columns indicate there are not enough employers available to display the information

- Claims are recorded based on the year of occurrence. For each occurrence year, transactions on claim costs and TTDs are based on a 15 month period. For example, for claims occurring in 2021, the transaction period would be from January 1, 2021 to March 31, 2022

- YTD is January to current month of the current calendar year

Industry Synopsis

Industry: 01201 Feed Lots

Top 5 Comparison - for Years: 2017 to 2022

Type of Accident							
Top 5 by Total LTCs							
Type of Accident	2017	2018	2019	2020	2021	2022 YTD	Totals
Assaults/Violent Acts/Harassment	20	22	15	13	11	17	98
Falls	15	11	15	16	10	8	75
Struck by Object	14	11	12	10	10	3	60
Contact with Objects and Equipment	3	10	14	7	6	7	47
Bodily Reaction and Exertion	6	5	4	3	3	1	22

Type of Accident	Total LTCs (2017 to date)	Percentage of LTCs	Average Duration	Total TTD	Average LTC Costs	Total LTC Costs
Assaults/Violent Acts/Harassment	98	25.65 %	22.58	2,213	\$7,940	\$778,073
Falls	75	19.63 %	31.09	2,332	\$9,941	\$745,543
Struck by Object	60	15.71 %	17.93	1,076	\$6,290	\$377,425
Contact with Objects and Equipment	47	12.30 %	17.26	811	\$5,279	\$248,098
Bodily Reaction and Exertion	22	5.76 %	20.50	451	\$6,244	\$137,376
All Others	80	20.94 %	26.98	2,158	\$35,907	\$2,872,597
Totals	382	100.00 %	23.67	9,041	\$13,506	\$5,159,111

Part of Body							
Top 5 by Total LTCs							
Part of Body	2017	2018	2019	2020	2021	2022 YTD	Totals
Foot(Feet)/Ank(s)/Toe(s)	8	11	10	15	9	3	56
Head	9	8	10	7	5	6	45
Hand(s)/Wrist(s)	5	7	6	7	11	8	44
Trunk	11	7	12	3	6	5	44
Knee(s)	5	6	3	6	4	5	29

Part of Body	Total LTCs (2017 to date)	Percentage of LTCs	Average Duration	Total TTD	Average LTC Costs	Total LTC Costs
Foot(Feet)/Ank(s)/Toe(s)	56	14.66 %	21.84	1,223	\$6,232	\$349,001
Head	45	11.78 %	26.07	1,173	\$8,930	\$401,866
Hand(s)/Wrist(s)	44	11.52 %	19.66	865	\$6,267	\$275,768
Trunk	44	11.52 %	23.25	1,023	\$6,630	\$291,736
Knee(s)	29	7.59 %	29.69	861	\$8,211	\$238,108
All Others	164	42.93 %	23.76	3,896	\$21,967	\$3,602,632
Totals	382	100.00 %	23.67	9,041	\$13,506	\$5,159,111

N/A columns indicate there are not enough employers available to display the information

- Claims are recorded based on the year of occurrence. For each occurrence year, transactions on claim costs and TTDs are based on a 15 month period. For example, for claims occurring in 2021, the transaction period would be from January 1, 2021 to March 31, 2022

- YTD is January to current month of the current calendar year

Industry Synopsis

Industry: 01201 Feed Lots

Top 5 Comparison - for Years: 2017 to 2022

Nature of Injury							
Top 5 by Total LTCs							
Nature of Injury	2017	2018	2019	2020	2021	2022 YTD	Totals
Sprains/Strain	22	24	17	18	15	12	108
Fracture/Dislocation/Nerve Damage	18	11	15	14	13	8	79
Superficial Wounds	10	13	13	7	6	8	57
Oth Traumatic Injuries	7	2	13	10	7	5	44
Open Wound	6	8	9	6	5	2	36

Nature of Injury	Total LTCs (2017 to date)	Percentage of LTCs	Average Duration	Total TTD	Average LTC Costs	Total LTC Costs
Sprains/Strain	108	28.27 %	21.19	2,289	\$5,618	\$606,711
Fracture/Dislocation/Nerve Damage	79	20.68 %	41.19	3,254	\$10,746	\$848,962
Superficial Wounds	57	14.92 %	23.65	1,348	\$6,191	\$352,904
Oth Traumatic Injuries	44	11.52 %	17.59	774	\$53,454	\$2,351,970
Open Wound	36	9.42 %	13.61	490	\$6,097	\$219,499
All Others	58	15.18 %	15.28	886	\$13,432	\$779,066
Totals	382	100.00 %	23.67	9,041	\$13,506	\$5,159,111

N/A columns indicate there are not enough employers available to display the information

- Claims are recorded based on the year of occurrence. For each occurrence year, transactions on claim costs and TTDs are based on a 15 month period. For example, for claims occurring in 2021, the transaction period would be from January 1, 2021 to March 31, 2022

- YTD is January to current month of the current calendar year