

Industry Synopsis

Industry: 01200 Beef Producers

Assessable Earnings and Premiums - for Years: 2017 to 2022

Rate Year	Number of Employers with Assessable Earnings	Newly Opened Account	Total Assessable Earnings	Estimated Total Workers*	Net Premium**	Industry Rate
2017	1,115	170	\$82,223,522	1,883	\$2,391,302	\$2.97
2018	1,174	137	\$91,680,700	2,295	\$2,673,896	\$2.97
2019	1,173	92	\$99,658,141	2,368	\$2,907,362	\$2.97
2020	1,107	56	\$92,311,920	2,203	\$2,760,247	\$3.05
2021	1,035	47	\$87,946,483	2,080	\$2,632,287	\$3.05
2022 YTD	1,005	35	\$89,776,199	1,919	\$2,758,339	\$3.13

* Estimated number of full time equivalent workers based on average industry wage

** Net premium is premium paid by employers after pricing adjustments for experience rating plus Poor Performance Surcharge and PIR, where applicable

Distribution of Accounts By Assessable Earnings (\$Thousands)

Rate Year	<= \$500,000		> \$500,000 and <= \$1 Million		> \$1 Million and <= \$5 Million		> \$5 Million and <= \$20 Million		> \$20 Million	
	Accts	Total Ase Earn	Accts	Total Ase Earn	Accts	Total Ase Earn	Accts	Total Ase Earn	Accts	Total Ase Earn
2017	1,097	\$63,351	10	\$6,879	8	\$11,994	N/A	N/A	N/A	N/A
2018	1,155	\$70,273	8	\$5,292	11	\$16,116	N/A	N/A	N/A	N/A
2019	1,149	\$72,470	13	\$9,400	11	\$17,788	N/A	N/A	N/A	N/A
2020	1,083	\$68,894	14	\$8,814	10	\$14,604	N/A	N/A	N/A	N/A
2021	1,015	\$68,590	12	\$7,789	8	\$11,567	N/A	N/A	N/A	N/A
2022 YTD	985	\$69,110	11	\$6,839	9	\$13,827	N/A	N/A	N/A	N/A

Note: The current year assessable earnings are based on estimates.

N/A columns indicate there are not enough employers available to display the information

- Claims are recorded based on the year of occurrence. For each occurrence year, transactions on claim costs and TTDs are based on a 15 month period. For example, for claims occurring in 2021, the transaction period would be from January 1, 2021 to March 31, 2022

- YTD is January to current month of the current calendar year

Industry Synopsis

Industry: 01200 Beef Producers

Claim Costs - for Years: 2017 to 2022

Total Claims								
Accident Year	Number of Claims	Claim Costs	Number of LTCs	Total LTC Costs	TTD Days	Modified Work Ever Performed Claims	Medical Aid Claims	Disabling Injury Claims
2017	114	\$827,892	61	\$790,078	2,321	43	53	71
2018	123	\$630,370	51	\$570,336	2,280	37	72	62
2019	154	\$907,493	74	\$836,373	2,957	53	80	88
2020	84	\$1,278,347	49	\$1,239,465	2,666	29	35	53
2021	74	\$679,165	49	\$621,720	2,560	24	25	54
2022 YTD	51	\$352,135	38	\$337,522	1,619	17	13	39

Duration Bands - Total LTCs					
Accident Year	<= 8 Days	> 8 Days and <= 30 Days	> 30 Days and <= 60 Days	> 60 Days	Total Lost Time Claims
2017	18	20	10	13	61
2018	19	11	7	14	51
2019	24	18	19	13	74
2020	18	13	6	12	49
2021	16	8	7	18	49
2022 YTD	17	7	2	12	38

Total Claims Costs					
Accident Year	Compensation	Medical Aid	Rehabilitation	Economic Loss	Total
2017	\$437,078	\$373,984	\$16,830	\$0	\$827,892
2018	\$343,821	\$267,799	\$18,751	\$0	\$630,370
2019	\$448,581	\$441,806	\$17,106	\$0	\$907,493
2020	\$486,120	\$361,232	\$19,449	\$411,547	\$1,278,347
2021	\$371,928	\$304,863	\$2,375	\$0	\$679,165
2022 YTD	\$226,802	\$124,908	\$425	\$0	\$352,135

N/A columns indicate there are not enough employers available to display the information

- Claims are recorded based on the year of occurrence. For each occurrence year, transactions on claim costs and TTDs are based on a 15 month period. For example, for claims occurring in 2021, the transaction period would be from January 1, 2021 to March 31, 2022

- YTD is January to current month of the current calendar year

Industry: 01200 Beef Producers

Claim Costs - for Years: 2017 to 2022

Disabling Claims Components

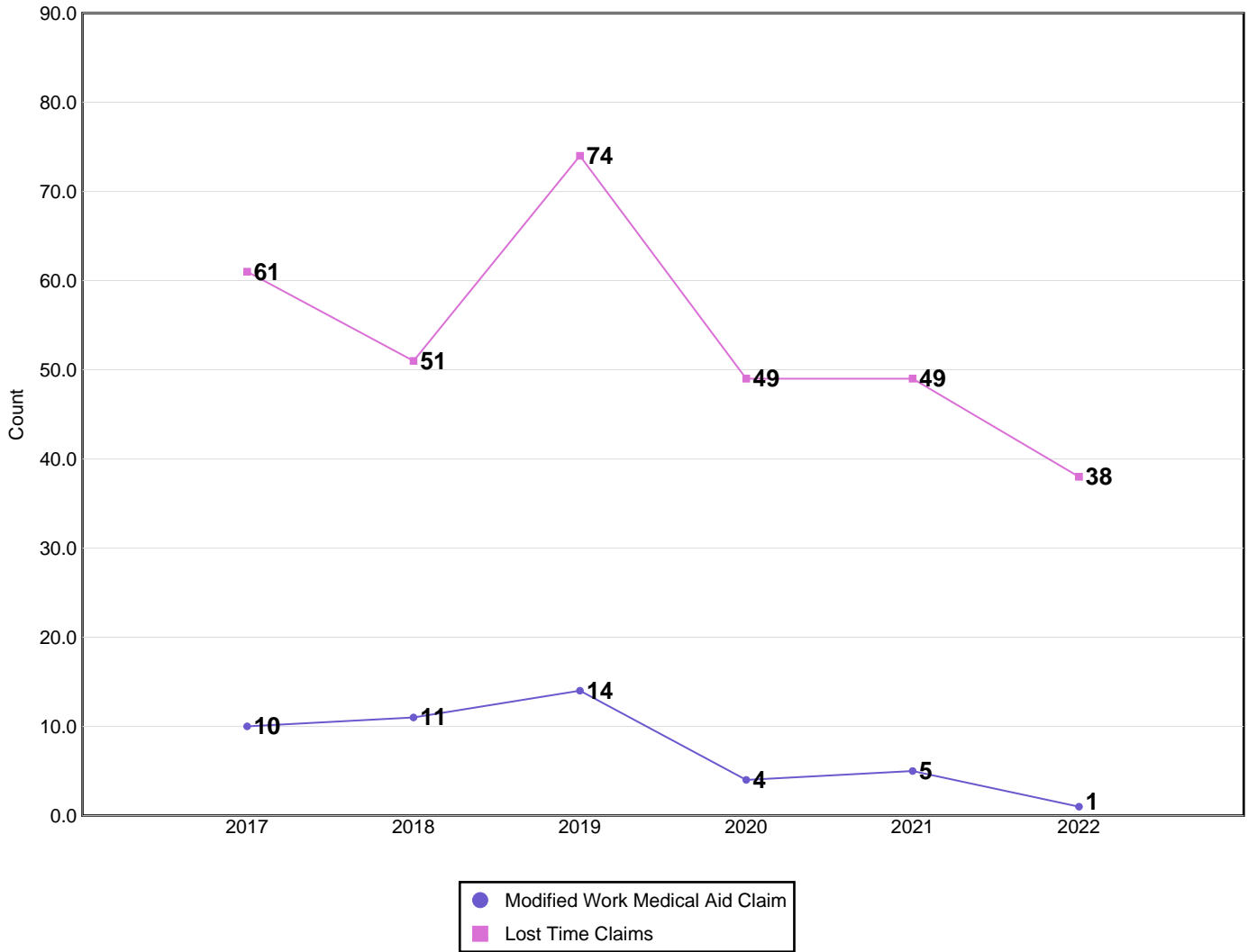

Disabling Claims include Lost Time Claims or Medical Aid Claims with Modified Work

N/A columns indicate there are not enough employers available to display the information

- Claims are recorded based on the year of occurrence. For each occurrence year, transactions on claim costs and TTDs are based on a 15 month period. For example, for claims occurring in 2021, the transaction period would be from January 1, 2021 to March 31, 2022

- YTD is January to current month of the current calendar year

Industry Synopsis

Industry: 01200 Beef Producers

Claim Costs - for Years: 2017 to 2022

Frequency Rates

(Lost Time Claims per 100 Workers)

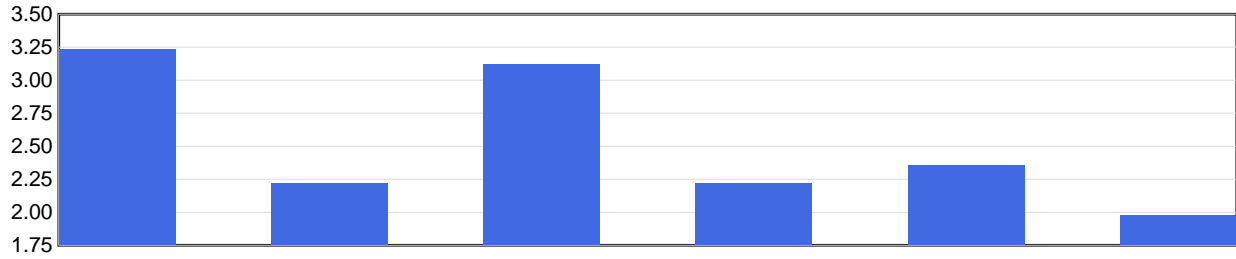

	2017	2018	2019	2020	2021	2022 YTD
Frequency Rate	3.24	2.22	3.13	2.22	2.36	1.98

Frequency Rate = (Total Lost Time Claims * 100) / Person Years

Person Years = Total Assessable Earnings / (Avg Hourly Wage * 2000 Hours)

Severity Rates

(Temporary Total Disability Days per Lost Time Claim)

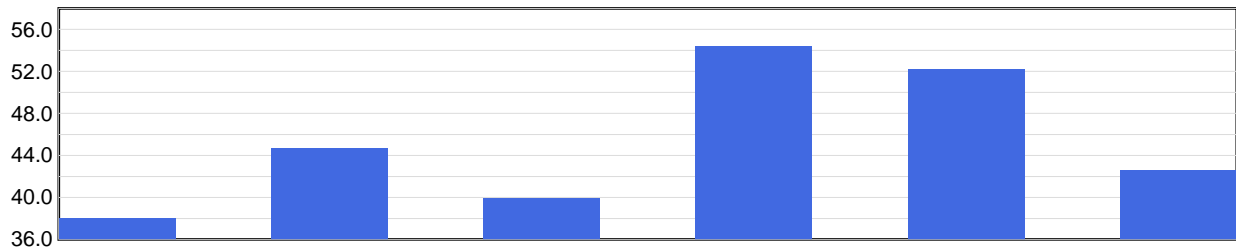

	2017	2018	2019	2020	2021	2022 YTD
Severity Rate	38.0	44.7	40.0	54.4	52.2	42.6

Severity Rate = Total TTDs / Total LTCs

Average Cost Per LTC

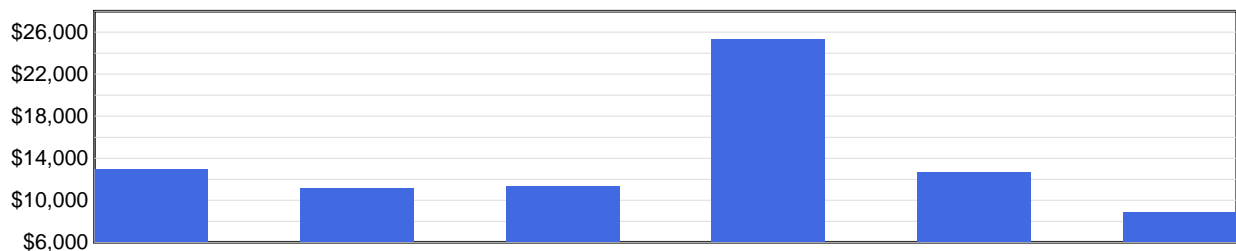

	2017	2018	2019	2020	2021	2022 YTD
Avg Cost / Claim	\$12,952	\$11,183	\$11,302	\$25,295	\$12,688	\$8,882

Average Cost Per LTC = Total LTC Costs / Total LTCs

N/A columns indicate there are not enough employers available to display the information

- Claims are recorded based on the year of occurrence. For each occurrence year, transactions on claim costs and TTDs are based on a 15 month period. For example, for claims occurring in 2021, the transaction period would be from January 1, 2021 to March 31, 2022

- YTD is January to current month of the current calendar year

Industry: 01200 Beef Producers

Injured Worker's Age - for Years: 2017 to 2022

Number of LTCs

(by age of injured worker and by occurrence year)

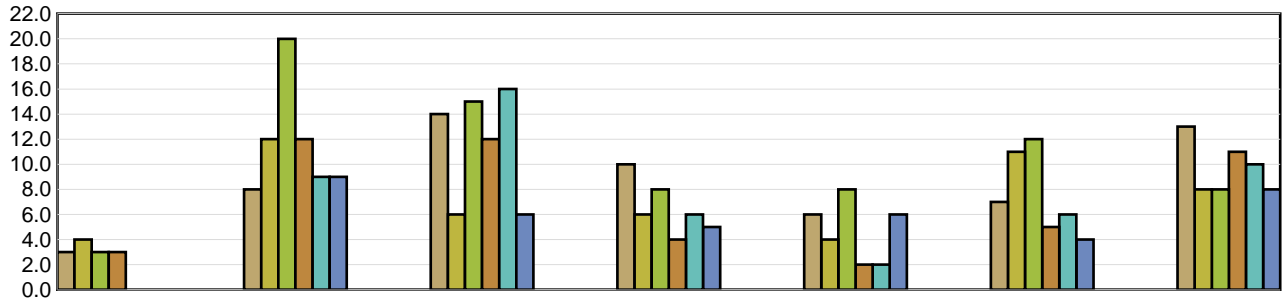

	Under 19	19 to 26	27 to 34	35 to 42	43 to 50	51 to 58	Over 58
2017	3	8	14	10	6	7	13
2018	4	12	6	6	4	11	8
2019	3	20	15	8	8	12	8
2020	3	12	12	4	2	5	11
2021	N/A	9	16	6	2	6	10
2022 YTD	N/A	9	6	5	6	4	8

Average Severity of a Claim

Temporary Total Disability Days per Lost Time Claim
(by age of injured worker and by occurrence year)

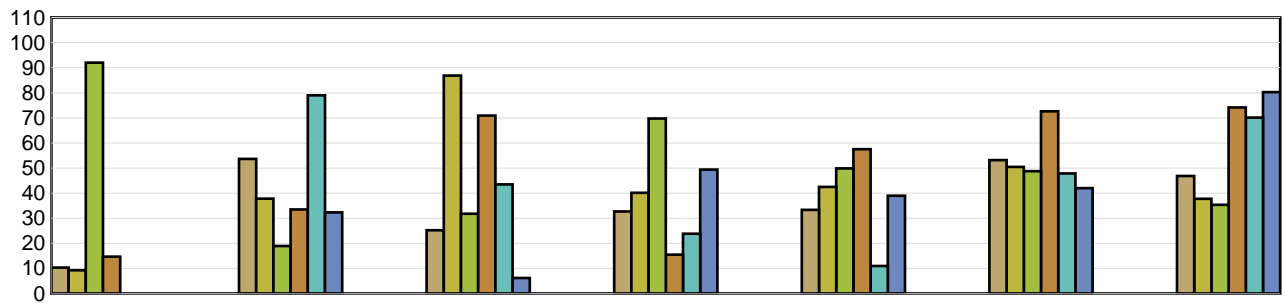

	Under 19	19 to 26	27 to 34	35 to 42	43 to 50	51 to 58	Over 58
2017	10.33	53.63	25.21	32.70	33.33	53.14	46.85
2018	9.25	37.83	86.83	40.17	42.50	50.45	37.75
2019	92.00	18.95	31.80	69.75	49.88	48.75	35.38
2020	14.67	33.50	70.92	15.50	57.50	72.60	74.18
2021	N/A	79.00	43.50	23.83	11.00	47.83	70.10
2022 YTD	N/A	32.33	6.17	49.40	39.00	42.00	80.25

LTCs with no birthdate recorded are not included in band subtotals

N/A columns indicate there are not enough employers available to display the information

- Claims are recorded based on the year of occurrence. For each occurrence year, transactions on claim costs and TTDs are based on a 15 month period. For example, for claims occurring in 2021, the transaction period would be from January 1, 2021 to March 31, 2022

- YTD is January to current month of the current calendar year

Industry Synopsis

Industry: 01200 Beef Producers

Top 5 Comparison - for Years: 2017 to 2022

Type of Accident

Type of Accident							
Top 5 by Total LTCs							
Type of Accident	2017	2018	2019	2020	2021	2022 YTD	Totals
Assaults/Violent Acts/Harassment	10	5	20	12	17	7	71
Falls	14	10	18	12	6	10	70
Struck by Object	5	10	11	7	7	3	43
Bodily Reaction and Exertion	7	5	5	7	3	3	30
Contact with Objects and Equipment	2	3	5	7	4	3	24

Type of Accident	Total LTCs (2017 to date)	Percentage of LTCs	Average Duration	Total TTD	Average LTC Costs	Total LTC Costs
Assaults/Violent Acts/Harassment	71	22.05 %	48.65	3,454	\$10,796	\$766,497
Falls	70	21.74 %	56.90	3,983	\$14,505	\$1,015,327
Struck by Object	43	13.35 %	32.74	1,408	\$13,363	\$574,612
Bodily Reaction and Exertion	30	9.32 %	32.17	965	\$23,481	\$704,431
Contact with Objects and Equipment	24	7.45 %	70.63	1,695	\$22,100	\$530,403
All Others	84	26.09 %	34.35	2,885	\$9,574	\$804,223
Totals	322	100.00 %	44.69	14,390	\$13,651	\$4,395,493

Part of Body

Part of Body							
Top 5 by Total LTCs							
Part of Body	2017	2018	2019	2020	2021	2022 YTD	Totals
Trunk	13	4	13	7	7	2	46
Foot(Feet)/Ank(s)/Toe(s)	7	9	11	6	7	5	45
Head	6	2	10	12	5	5	40
Back	9	8	6	2	4	7	36
Knee(s)	5	5	4	4	5	3	26

Part of Body	Total LTCs (2017 to date)	Percentage of LTCs	Average Duration	Total TTD	Average LTC Costs	Total LTC Costs
Trunk	46	14.29 %	49.59	2,281	\$21,435	\$986,003
Foot(Feet)/Ank(s)/Toe(s)	45	13.98 %	44.24	1,991	\$8,940	\$402,283
Head	40	12.42 %	32.50	1,300	\$11,802	\$472,085
Back	36	11.18 %	27.33	984	\$7,828	\$281,813
Knee(s)	26	8.07 %	58.73	1,527	\$16,805	\$436,933
All Others	129	40.06 %	48.89	6,307	\$14,080	\$1,816,376
Totals	322	100.00 %	44.69	14,390	\$13,651	\$4,395,493

N/A columns indicate there are not enough employers available to display the information

- Claims are recorded based on the year of occurrence. For each occurrence year, transactions on claim costs and TTDs are based on a 15 month period. For example, for claims occurring in 2021, the transaction period would be from January 1, 2021 to March 31, 2022

- YTD is January to current month of the current calendar year

Industry Synopsis

Industry: 01200 Beef Producers

Top 5 Comparison - for Years: 2017 to 2022

Nature of Injury							
Top 5 by Total LTCs							
Nature of Injury	2017	2018	2019	2020	2021	2022 YTD	Totals
Fracture/Dislocation/Nerve Damage	19	20	28	15	10	8	100
Sprains/Strain	20	13	18	12	17	9	89
Superficial Wounds	6	6	8	5	5	8	38
Open Wound	4	3	7	2	6	5	27
Oth Traumatic Injuries	2	5	5	6	7	3	28

Nature of Injury	Total LTCs (2017 to date)	Percentage of LTCs	Average Duration	Total TTD	Average LTC Costs	Total LTC Costs
Fracture/Dislocation/Nerve Damage	100	31.06 %	65.59	6,559	\$15,804	\$1,580,406
Sprains/Strain	89	27.64 %	33.13	2,949	\$9,354	\$832,463
Superficial Wounds	38	11.80 %	31.82	1,209	\$9,155	\$347,898
Open Wound	27	8.39 %	30.89	834	\$11,146	\$300,930
Oth Traumatic Injuries	28	8.70 %	46.54	1,303	\$16,043	\$449,210
All Others	40	12.42 %	38.40	1,536	\$22,115	\$884,587
Totals	322	100.00 %	44.69	14,390	\$13,651	\$4,395,493

N/A columns indicate there are not enough employers available to display the information

- Claims are recorded based on the year of occurrence. For each occurrence year, transactions on claim costs and TTDs are based on a 15 month period. For example, for claims occurring in 2021, the transaction period would be from January 1, 2021 to March 31, 2022

- YTD is January to current month of the current calendar year